CLAIMS FOR DAMAGES

The following claims for damages came before the Board for approval:

1. Vickie Edwards - $3,500.00 vehicle and personal injury. Based upon reports from the (1) Washington State Patrol that Vickie Edwards was exceeding the speed limit and her tires were worn smooth and nothing to substantiate the County ditching was the cause, and (2) the Road Supervisor stated the road work had been completed and cleaned up, Darrel Huckabay, County Engineer, recommended the claim not be paid. Milton Pulver stated that he was there at that time and the work had been done and the signs picked up. Commissioner Christiansen moved to accept the Engineer's report on this claim and deny the claim. Motion, seconded by Commissioner Anderson, carried.
2. LeRoy Beehrle - $493.00. Upon the recommendation of the County Engineer that the claim not be paid as the accident was a direct result of Vickie Edwards, Commissioner Christiansen moved to accept the Engineer's recommendation and deny the claim. Motion, seconded by Commissioner Anderson, carried.
3. Mrs. H. M. LaFayette - $63.21 vehicle damage. Upon further investigation the Engineer reported and recommended that the County pay the claim of $63.21 to Mrs. LaFayette. Commissioner Christiansen moved to accept the Engineer's report and pay this claim for damage of $63.21. Motion, seconded by Commissioner Anderson, carried.
4. Milton Pulver - $173.78 broken windshield. Mr. Huckabay stated that it was his recommendation that the County not pay this claim. Mr. Pulver stated he was going approximately 30 mph when a County truck passed him, at which time a rock was thrown through his windshield. A flagman was on duty at the time and Mr. Pulver stopped to talk with him. Commissioner Christiansen moved that this claim for damage be paid. Motion, seconded by Commissioner Anderson, carried.

TAX APPEAL - MRS. LLOYD L. GLANCY - CLAIM NO. 74-9, PETITION FOR RELIEF OF TAXES & ASSESSMENTS BY FIRE OR ACT OF GOD

The matter of a tax appeal came before the Board at 2:00 P.M. as scheduled. Mike Sireen, Appraiser, stated that the recommendation of the Assessor's Office was that the claim did not qualify as an Act of God. Tides and winds do not constitute an Act of God unless they are of hurricane or tornado force, that being 75 mph or more. The National Weather Service in Seattle reported that on the date of said destruction, the winds were 30 mph. Commissioner Christiansen moved to accept the Assessor's recommendation and report that we deny the petition. Motion, seconded by Commissioner Anderson, carried.

TAX REEIEF PETITIONS

The following tax relief petitions by fire or Act of God came before the Board:

1. Craig A. Orchard, Destroyed Property Claim #74-3, Lot 8, Blk. 3, Plat of Evergreen Terrace Addition to Oak Harbor. Electrical fire 7/1/74, entire dwelling destroyed by fire except the foundation. Assessor's Office recommended tax relief of $119.86. Commissioner Christiansen moved the refund to Craig Orchard of $119.86 be granted. Motion, seconded by Commissioner Anderson, carried.
2. Willard G. Law, Destroyed Property Claim #74-7, Lot 25, Wilkes Gary Heights, First Addition, Camano Island. Bulkhead destroyed 1/14/74. Petitioner signed in agreement with Assessor's Office to deny as it does not qualify as an Act of God. Commissioner Christiansen moved to accept the Assessor's recommendation and reject the claim of Willard G. Law. Motion, seconded by Commissioner Anderson, carried.

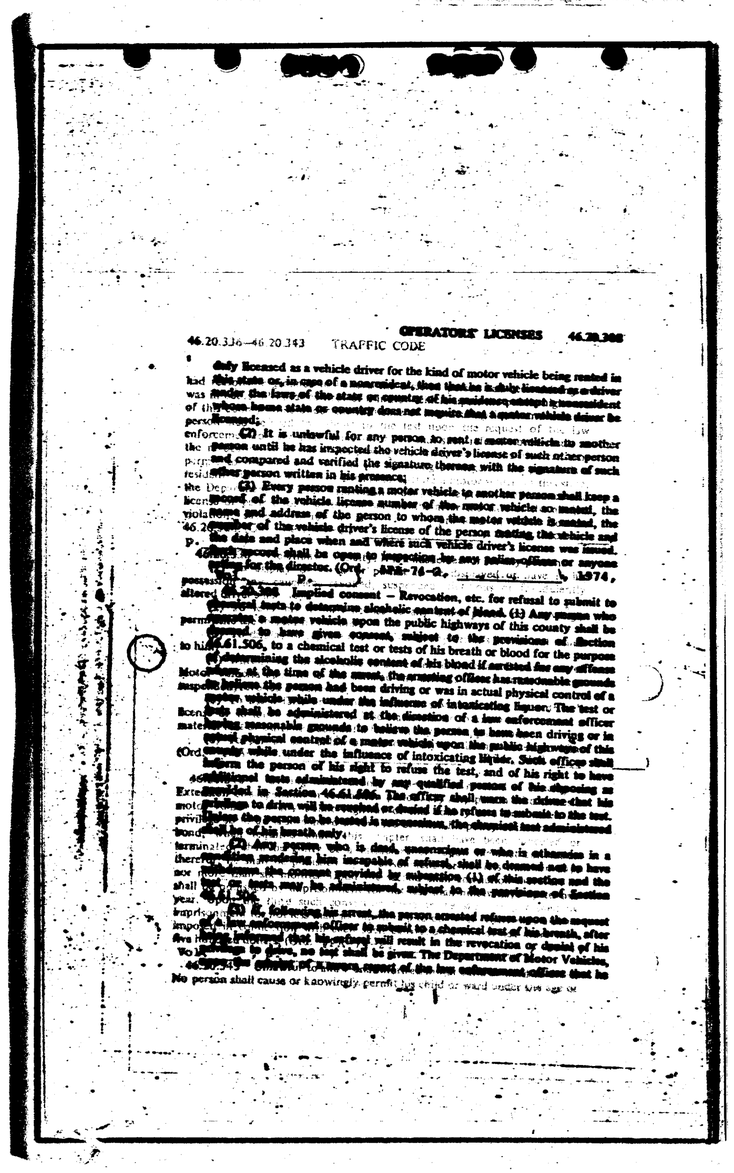

46.20.336–46.20.343 TRAFFIC CODE OPERATORS' LICENSES 46.20.308

duly licensed as a vehicle driver for the kind of motor vehicle being rented in
had this state or, in case of a nonresident, then that he is duly licensed as a driver
was under the laws of the state or country of his residence except in instances
of the person home state or country does not require that a motor vehicle driver be
licensed.
enforcement. (2) It is unlawful for any person to rent a motor vehicle to another
the person until he has inspected the vehicle driver's license of such other person
and compared and verified the signature thereon with the signature of such
person written in his presence.
the Dep (3) Every person renting a motor vehicle to another person shall keep a
record of the vehicle license number of the motor vehicle so rented, the
name and address of the person to whom the motor vehicle is rented, the
number of the vehicle driver's license of the person renting the vehicle and
the date and place when and where such vehicle driver's license was issued.
Such record shall be open to inspection by any police officer or anyone
acting for the director. (Ord. 3886-76-2, [illegible] 1974,
P. [illegible]
Implied consent – Revocation, etc. for refusal to submit to
chemical tests to determine alcoholic content of blood. (1) Any person who
permits a motor vehicle upon the public highways of this county shall be
deemed to have given consent, subject to the provisions of Section
to his 46.61.506, to a chemical test or tests of his breath or blood for the purpose
of determining the alcoholic content of his blood if arrested for any offense
Motor at the time of the arrest, the arresting officer has reasonable grounds
suspect before the person had been driving or was in actual physical control of a
motor vehicle while under the influence of intoxicating liquor. The test or
Ben tests shall be administered at the direction of a law enforcement officer
mate has reasonable grounds to believe the person to have been driving or in
actual physical control of a motor vehicle upon the public highways of this
(Ord county while under the influence of intoxicating liquor. Such officer shall
inform the person of his right to refuse the test, and of his right to have
additional tests administered by any qualified person of his choosing as
Exte provided in Section 46.61.506. The officer shall warn the driver that his
mot privilege to drive will be revoked or denied if he refuses to submit to the test.
priv If the person to be tested is unconscious, the chemical test administered
shall be of his breath only.
terminal (2) Any person who is dead, unconscious or who is otherwise in a
there condition rendering him incapable of refusal, shall be deemed not to have
not withdrawn the consent provided by subsection (1) of this section and the
shall test or tests may be administered, subject to the provisions of Section
year. 46.61.506.
imprisonment (3) If, following his arrest, the person arrested refuses upon the request
impo of a law enforcement officer to submit to a chemical test of his breath, after
five hours following that he refusal will result in the revocation or denial of his
Wo privilege to drive, no test shall be given. The Department of Motor Vehicles,
46.20.343 Contact of licensee, report of the law enforcement officer that he
No person shall cause or knowingly permit the sale or ward motor liquor or