IMPROVEMENT OF PATMORE ROAD: CRP 8-74, RESOLUTION NO. 1325

Tom Cackler, Acting County Engineer, stated that Patmore Road had been broken up badly last winter and had continued to be a source of high road maintenance. He reported that $10,000.00 had been set up to surface the road this summer. Commissioner Christiansen commented that CRP's should be discussed with the Board before any actual work has been done. Commissioner Christiansen made a motion that CRP 8-74, Resolution No. 1325, Improvement of Patmore Road, be so granted. Chairman Anderson seconded the motion. Motion carried.

RESOLUTION NO. 1325

COUNTY ROAD PROJECT NO. 8-74

BEFORE THE BOARD OF COUNTY COMMISSIONERS OF ISLAND COUNTY, WASHINGTON

In the matter of:)
PATMORE ROAD)
Section 10, Twp 31N, Rge 1E, WM)

Resolution to:
Drain, Ballast, and Surface

IT IS HEREBY RESOLVED BY THE BOARD OF COUNTY COMMISSIONERS that it is their intention to:

Grade, Drain, Ballast and construct 2" AC matt pavement on Patmore Road
from intersection with Fort Casey Road easterly 0.5 mile
Section 10, Township 31 North, Range 1 East, WM

BE IT FURTHER RESOLVED THAT for the foregoing proper county road purpose there is hereby appropriated sums in the following detail:

	Gas Tax Fds.	Rd. Dist. Fds.	Donations	Total
P.S.&E.				
Right of Way				
Items of Work:				
Day Labor				$20,000.00
Contract				
Engineering & Contingencies				
Total				$20,000.00

The county road purpose herein described is HEREBY DECLARED to be a public necessity and the County Road Engineer is HEREBY ORDERED AND AUTHORIZED to report and proceed thereon as by law provided.

BE IT FURTHER RESOLVED that this purpose be performed by DAY LABOR in accordance with the Standard Road and Bridge Specifications of the State of Washington as adopted by this Board.

ADOPTED THIS 10th DAY OF June, 1974.

Delmon L. Anderson, Chairman
R. W. Christiansen, Commissioner
, Commissioner

(SEAL)

ATTEST:

County Auditor and Ex-Officio Clerk
By E. Duane Kemp
Auditor

Constituting the Board of County Commissioners of Island County, Washington

RELINQUISHMENT OF PROPERTY RIGHTS - George F. Marin

The installment note from George F. Marin was accepted by the Board 3 June, 1974; subject Relinquishment of Property Rights was held pending varification of proper wording. After checking with David Strong, Deputy Prosecuting Attorney, it was noted the wording was correct. Commissioner Christiansen made a motion that the Board accept Exhibit "B" from George F. Marin and Relinquishment of Property Rights to Dyer Road Extension R/W, Swantown Road to Loerland Lane. Chairman Anderson seconded the motion. Motion carried.

INSTALLMENT NOTE AND RELINQUISHMENT OF PROPERTY RIGHTS
Bernard Christiansen

Commissioner Christiansen moved that the Board accept the Installment Note and Relinquishment of Property Rights from Bernard Christiansen at $4,500.00, payable annually for five years at 8% interest. Motion seconded by Chairman Anderson. Motion carried.

TERRY'S CORNER: CRP 22-73A, ESTIMATE #4

Commissioner Christiansen moved that the Board approve payment of the voucher in the amount of $39,257.73 for CRP 22-73A. Chairman Anderson seconded the motion. Motion carried.

ISLAND COUNTY JUVENILE DETENTION COSTS AND POLICY FOR CONTINUED EXPENSE

Ron Hatten, Director, Island County Juvenile Court Services, met with the Board to discuss juvenile detention costs and policy for continued expense for Island County as outlined in his letter to the Commissioners dated 5 June, 1974. Skagit County has set the rate of cost at $12.00 per day per child for juvenile detention costs. This arrangement has not been based on any type of contract or agreement. As of April 10, 1974, a bill has accrued in the amount of $964.00. Mr. Hatten stated that he had not authorized payment of this bill due to the fact that:

(1) Island County is billed $12.00 per day whereas Skagit County residents are billed $9.00 per day.

(2) Payment from many parents had not been received in spite of several letters written to them.

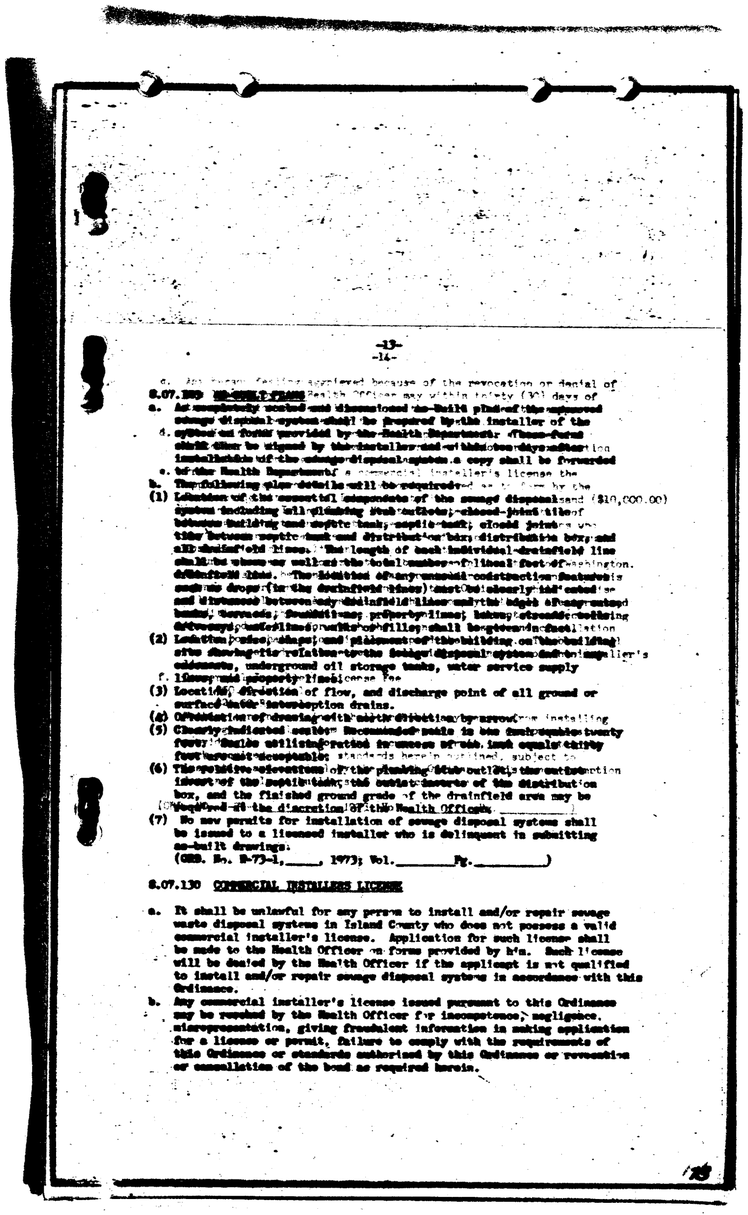

-13-
-14-

c. Any person feeling aggrieved because of the revocation or denial of
8.07.120 [redacted] Health Officer may within ninety (90) days of
a. As completely noted and dimensioned as-built plan of the approved sewage disposal system shall be prepared by the installer of the system on forms provided by the Health Department. These forms shall then be signed by the installer and within ten days after completion installation of the sewage disposal system a copy shall be forwarded
e. to the Health Department. A commercial installer's license the
b. The following plan data will be required to be shown by the
(1) Location of the essential components of the sewage disposal system including all plumbing stub outlets, closed joint tile of between building and septic tank, septic tank, closed joint tile between septic tank and distribution box, distribution box, and all drainfield lines. The length of each individual drainfield line shall be shown as well as the total number of linear feet of drainfield lines. The addition of any unusual construction features such as drop (in the drainfield lines) must be clearly indicated and distances between any drainfield lines and the edge of any natural banks, terraces, fresh water, property lines, buildings, trees, driveways, water lines or water wells shall be given in installation
(2) Location, size, shape, and placement of the building on the building site showing its relation to the sewage disposal system and to applicant's adjacent, underground oil storage tanks, water service supply
f. lines, and property lines. License fee
(3) Location, direction of flow, and discharge point of all ground or surface water interception drains.
(4) Orientation of drawing with north direction by arrow. Name installing
(5) Clearly indicated number recommended tests to be made equals to twenty four (24) hole utilizing perched furnaces of 600 inch equals thirty feet or as acceptable standards herein outlined, subject to
(6) The relative elevations of the plumbing stub outlets, the outlet invert of the septic tank, the outlet invert of the distribution box, and the finished ground grade of the drainfield area may be required at the discretion of the Health Officer.
(7) No new permits for installation of sewage disposal systems shall be issued to a licensed installer who is delinquent in submitting as-built drawings.
(ORD. No. B-73-1,____, 1973; Vol._____Pg._____)

8.07.130 COMMERCIAL INSTALLERS LICENSE

a. It shall be unlawful for any person to install and/or repair sewage waste disposal systems in Island County who does not possess a valid commercial installer's license. Application for such license shall be made to the Health Officer on forms provided by him. Such license will be denied by the Health Officer if the applicant is not qualified to install and/or repair sewage disposal systems in accordance with this Ordinance.

b. Any commercial installer's license issued pursuant to this Ordinance may be revoked by the Health Officer for incompetence, negligence, misrepresentation, giving fraudulent information in making application for a license or permit, failure to comply with the requirements of this Ordinance or standards authorized by this Ordinance or revocation or cancellation of the bond as required herein.