

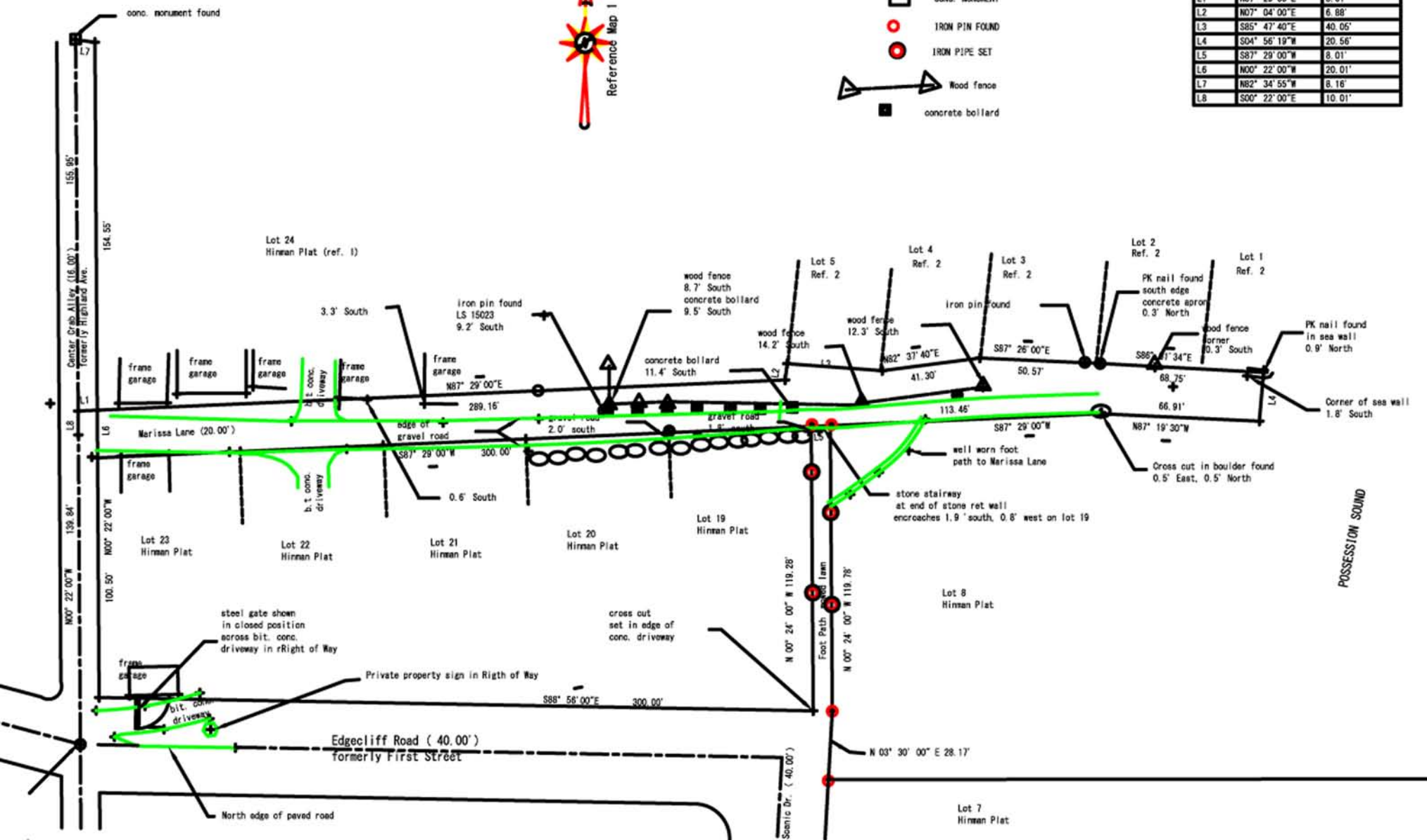

**LEGEND:**

- CONC. MONUMENT
- IRON PIN FOUND
- IRON PIPE SET
- Wood fence
- concrete bollard

No	Bearing	Distance
L1	N87° 29' 00" E	8.01'
L2	N07° 04' 00" E	6.88'
L3	S85° 47' 40" E	40.05'
L4	S04° 56' 19" W	20.56'
L5	S87° 29' 00" W	8.01'
L6	N00° 22' 00" W	20.01'
L7	N82° 34' 55" W	8.16'
L8	S00° 22' 00" E	10.01'



Basis of Bearing  
The basis of bearing is the reference Map 1

Reference Map  
1) Hinman Plat of Sandy Point Waterfront Tracts, Island County, Washington recorded on book 3 pg. 47 . AF# 3997749, of the Island County records.  
2) Plat of Sandy Point Recreation Company First Addition, Island County, Washington recorded on book 3 pg. 5 . AF# 3141669, of the Island County records.  
Equipment Topcon GTSSB 5 sec. total station, electronic distance measurements

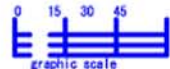

This Map correctly represents a survey made by me or under my direction in conformance with the Survey recording At the request of Island Citizens for Public Beach Access on 08/09/2012

Michael E. Loores

Certificate No. 41112

**Auditor's Certificate**

Filed for the record this day of 2012  
At the request of Island Citizens for Public Beach Access under Auditor's file No.

County Auditor

**Survey of a Portion of Sect. 2, Twp. 29 N, R 3 E, W.M.**

scale 1" = 30'

Date: 8/09/2012  
Revised: 10/06/2012

job No. 4367, bk 32pg17

Michael E. Loores  
3480 Passage Way  
Lanzley, WA 98260  
360-730-7393